

ALEX PILECKAS
 ANDREW J. PISCIONE

Application #: 2024-030
 Date: 5-15-24

SKETCH PLAN

FOR JONES RD
 AMST.

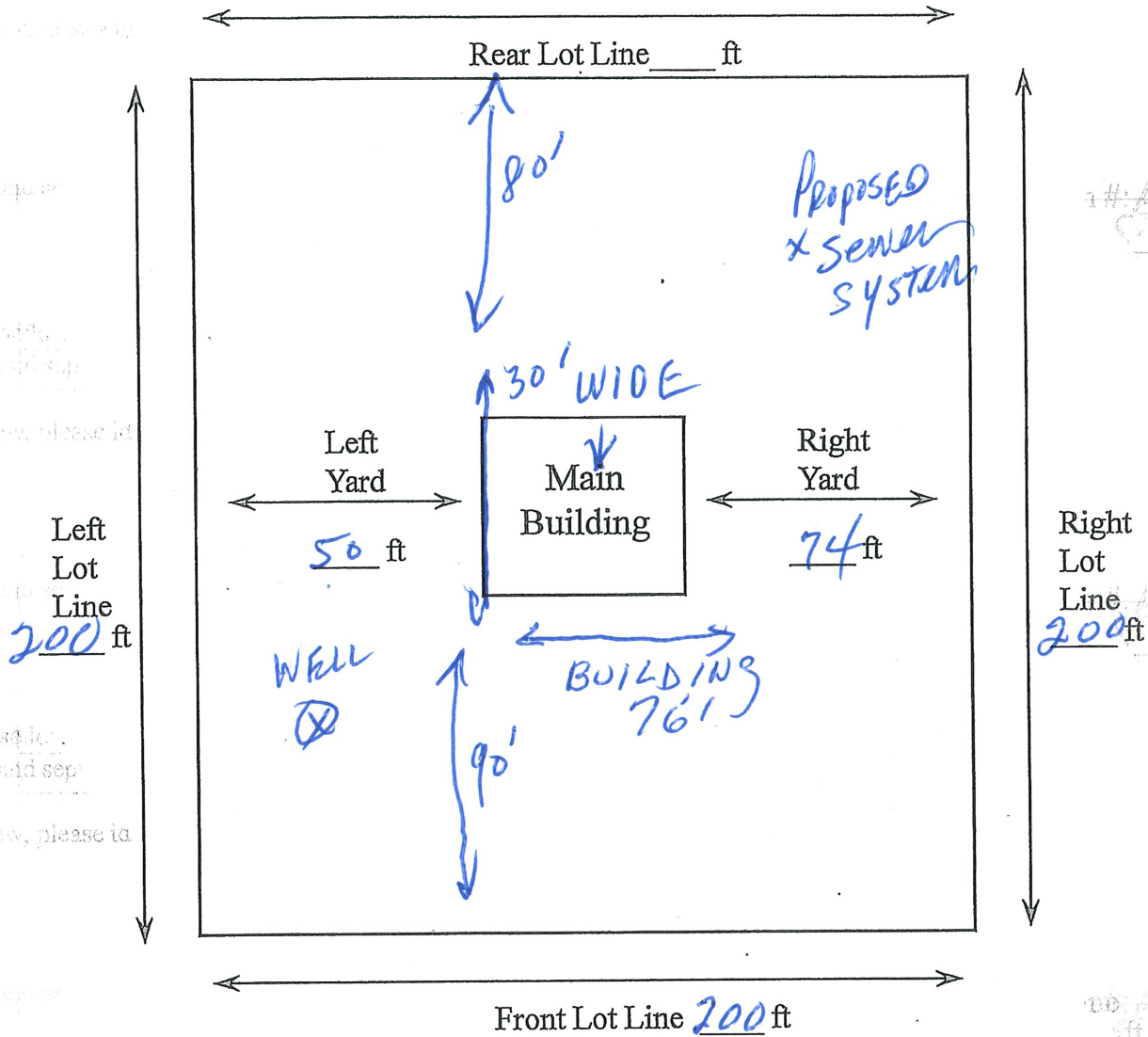

•Please locate main building, accessory building, any additions, and any significant features, including but not limited to well and septic location giving all pertinent yard dimensions.

•Below, please identify the type and approximate distance of any structures within 50' of the structure or area in question, on neighboring properties.

NONE

TYPE	DISTANCE (FT)