

LEGEND	
△	CONCRETE MONUMENT
□	HIGHWAY MONUMENT
●	IRON ROD FOUND
*	PINE ROW
⊗	LIGHT POLE
○	OVERHEAD UTILITY LINE

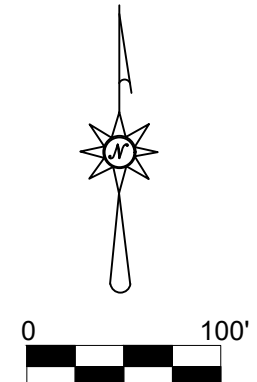

TOTAL AREA: 14.067 ACRES

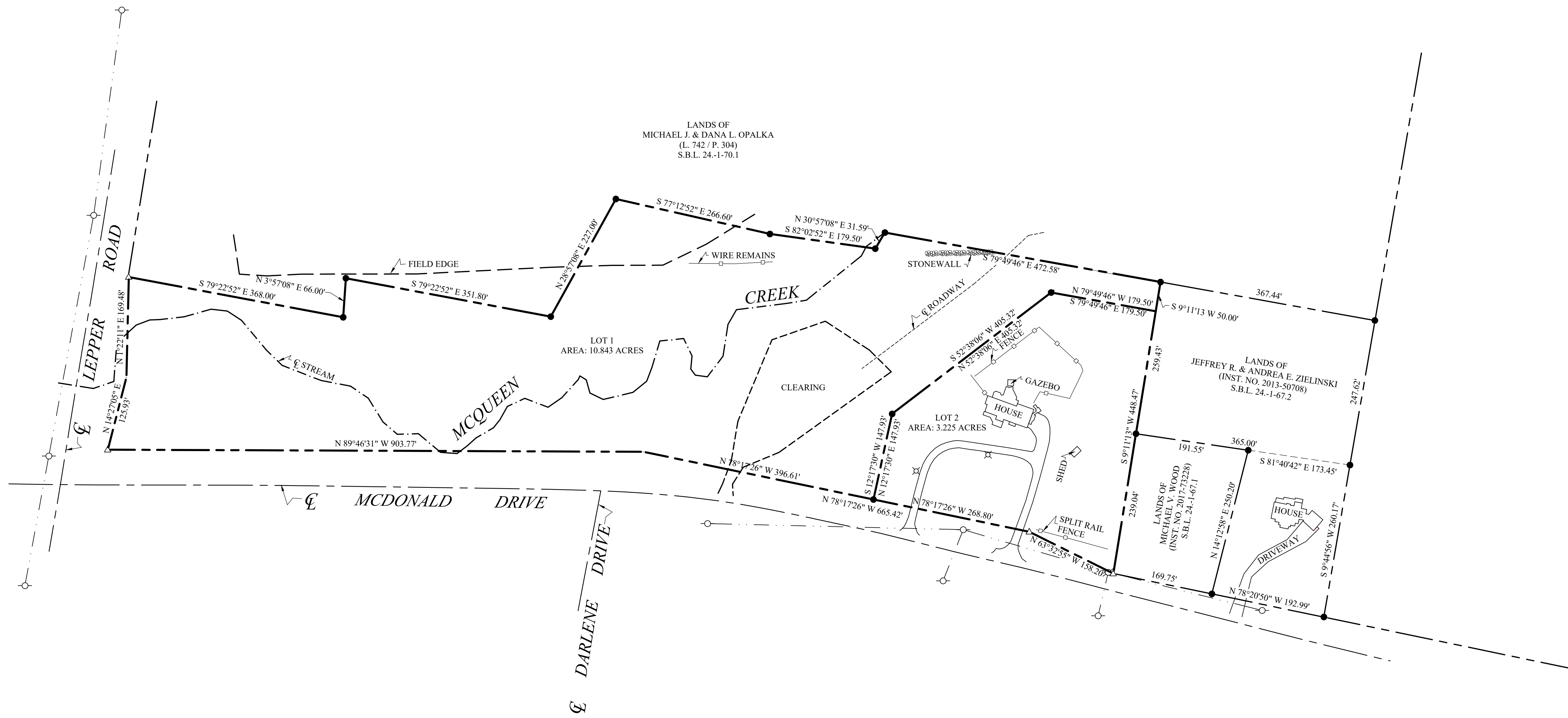

SURVEY MAP AND SUBDIVISION OF LANDS OF
**RICHARD A. &
 ANNE M. ZIELINSKI**
 (LIBER 483 / PAGE 169)
 S.B.L. 24-1-68.11
 TOWN OF AMSTERDAM
 COUNTY OF MONTGOMERY
 STATE OF NEW YORK

SCALE: 1" = 100' OCTOBER 9, 2024
 REVISED: OCTOBER 21, 2024

S.B.L. REFERS TO SECTION-BLOCK-LOT
 NUMBER AS FOUND IN MONTGOMERY
 COUNTY REAL PROPERTY TAX SERVICE

ONLY COPIES FROM THE ORIGINAL OF THIS SURVEY
 WITH AN ORIGINAL OF THE LAND SURVEYOR'S SEAL
 SHALL BE CONSIDERED TO BE VALID TRUE COPIES.

UNAUTHORIZED ALTERATION OR ADDITION TO A
 SURVEY MAP BEARING A LICENSED LAND
 SURVEYOR'S SEAL IS A VIOLATION OF SECTION
 7209-3 OF THE NEW YORK STATE EDUCATION LAW.

<p>J. CHRISTOPHER FOSS P.L.S. #50044</p>	<p>FERGUSON & FOSS PROFESSIONAL LAND SURVEYORS, PC P.O. BOX 356-JOHNSTOWN, NY 12095 518-762-9997 EMAIL: chris@fergusonandfoss.com</p>
---	---